



Kentucky at Florida

03/05/22 Exactech Arena at Stephen C. O'Connell Center, Gainesville
2021-22 Men's Basketball

Game Time: 2:00 PM
Game Duration: 2:12
Attendance: 9,788

Officials: Pat Adams, Byron Jarrett, Todd Austin

Kentucky - 71

Record: 25-6 (14-4)

NO.	Name	Min	FG			Rebounds			Fouls		TP	AS	TO	ST	Blocks		+/-
			M-A	M-A	M-A	OR	DR	TOT	PF	FD					BS	BA	
12	Keion Brooks Jr.	F 14:49	1-2	0-0	0-0	0	2	2	1	1	2	0	1	0	0	0	-12
34	Oscar Tshiebwe	F 36:58	11-16	0-0	5-5	3	11	14	3	5	27	0	2	3	2	0	10
2	Sahvir Wheeler	G 29:14	6-10	1-3	0-2	0	2	2	3	3	13	5	3	2	0	0	8
3	TyTy Washington Jr.	G 25:23	1-6	0-2	4-4	1	3	4	0	5	6	5	1	1	0	0	1
31	Kellan Grady	G 37:23	5-8	1-3	0-0	0	2	2	2	0	11	3	0	1	0	0	12
10	Davion Mintz	25:23	3-9	2-7	2-4	1	2	3	2	2	10	0	1	0	0	0	7
0	Jacob Toppin	25:53	1-4	0-0	0-1	1	6	7	0	1	2	1	1	0	0	0	17
55	Lance Ware	02:20	0-0	0-0	0-0	0	0	0	3	1	0	0	0	0	0	0	1
23	Bryce Hopkins	02:37	0-1	0-0	0-0	0	0	0	0	0	0	0	0	0	0	1	-4
Team						1	0	1			0			1			
Totals			28-56	4-15	11-16	7	28	35	14	18	71	14	10	7	2	1	8

Shooting By Period		
1 st FG%	15-31	48.4%
3PT%	4-11	36.4%
FT%	4-6	66.7%
2 nd FG%	13-25	52.0%
3PT%	0-4	0.0%
FT%	7-10	70%
GM FG%	28-56	50.0%
3PT%	4-15	26.7%
FT%	11-16	68.8%

Dead Ball Rebounds: 2, 1

Technical Fouls::NONE

Florida - 63

Record: 19-12 (9-9)

NO.	Name	Min	FG			Rebounds			Fouls		TP	AS	TO	ST	Blocks		+/-
			M-A	M-A	M-A	OR	DR	TOT	PF	FD					BS	BA	
11	Keyontae Johnson	F 00:10	0-0	0-0	0-0	0	0	0	0	0	0	0	0	0	0	0	0
12	Colin Castleton	F 35:52	11-19	0-0	1-2	5	6	11	1	3	23	0	1	2	1	1	-6
0	Myreon Jones	G 27:18	2-9	1-8	0-0	0	3	3	4	0	5	0	1	1	0	0	-9
22	Tyree Appleby	G 26:28	2-7	1-5	1-4	0	0	0	4	5	6	0	4	1	0	0	-7
24	Phlandrous Fleming Jr.	G 25:51	0-9	0-4	7-8	2	4	6	3	4	7	3	0	0	0	0	-1
4	Anthony Duruji	24:00	4-8	1-2	1-2	3	2	5	3	1	10	1	2	0	0	1	-9
23	Brandon McKissic	25:31	4-6	0-2	0-0	0	1	1	2	0	8	4	0	1	0	0	-4
1	CJ Felder	01:20	0-0	0-0	0-0	0	0	0	0	0	0	0	0	0	0	0	-2
44	Niels Lane	24:35	2-3	0-0	0-0	1	1	2	1	1	4	0	0	0	0	0	3
14	Kowacie Reeves	08:55	0-2	0-2	0-0	0	0	0	0	0	0	0	0	0	0	0	-5
Team						1	5	6			0			0			
Totals			25-63	3-23	10-16	12	22	34	18	14	63	8	8	5	1	2	-8

Shooting By Period		
1 st FG%	11-32	34.4%
3PT%	2-13	15.4%
FT%	2-5	40%
2 nd FG%	14-31	45.2%
3PT%	1-10	10.0%
FT%	8-11	72.7%
GM FG%	25-63	39.7%
3PT%	3-23	13.0%
FT%	10-16	62.5%

Dead Ball Rebounds: 3, 2

Technical Fouls::NONE

	KEN	FLA
Biggest lead	16 (1 st 7:07)	0 (1 st 20:00)
Best Scoring Run	9(1 st 9:10)	10(1 st 2:29)
Lead Changes	0	
Times Tied	0	
Time with Lead	39:30	00:00

	KEN	FLA
Points from		
Turnovers	11	7
Paint	36	36
Second Chance	6	14
Fast Breaks	13	12
Bench	12	22

	Period by Period Scoring		
	1st	2nd	TOT
KEN	38	33	71
FLA	26	37	63



Kentucky at Florida

03/05/22 Exactech Arena at Stephen C. O'Connell Center, Gainesville
2021-22 Men's Basketball

Game Time: 2:00 PM
Game Duration: 2:12
Attendance: 9,788

Officials: Pat Adams, Byron Jarrett, Todd Austin

Period 1

Quarter Starters:

FLA	0 Jones M	11 Johnson K	12 Castleton C	22 Appleby T	24 Fleming Jr. P
KEN	2 Wheeler S	3 Washington Jr. T	12 Brooks Jr. K	31 Grady K	34 Tshiebwe O

Game Time	FLA	Score	Diff	KEN
20:00	12 CASTLETON C jumpball won			34 TSHIEBWE O jumpball lost
19:50	11 JOHNSON K substitution out			
19:50	4 DURUJI A substitution in			
19:43	24 FLEMING JR. P 2pt FG in the paint, layup missed			
19:41				12 BROOKS JR. K defensive rebound (1)
19:30		0-2	-2	3 WASHINGTON JR. T 2pt FG fast break in the paint, layup made (2)
19:30				2 WHEELER S assist (1)
19:24	22 APPLEBY T turnover lost ball (1)			2 WHEELER S steal (1)
19:24		0-4	-4	12 BROOKS JR. K 2pt FG in the paint, layup made (2)
19:24				2 WHEELER S assist (2)
19:07	22 APPLEBY T foul drawn (1)			2 WHEELER S foul personal (1 - 1)
18:54	24 FLEMING JR. P 3pt FG , jump shot missed			
18:53				12 BROOKS JR. K defensive rebound (2)
18:31				34 TSHIEBWE O 2pt FG in the paint, jump shot missed
18:31	4 DURUJI A defensive rebound (1)			
18:21	12 CASTLETON C 2pt FG fast break in the paint, layup missed			
18:21				34 TSHIEBWE O defensive rebound (1)
18:08		0-7	-7	2 WHEELER S 3pt FG , jump shot made (3)
17:39	4 DURUJI A 2pt FG in the paint, layup made (2)	2-7	-5	
17:39	24 FLEMING JR. P assist (1)			
17:39				12 BROOKS JR. K 2pt FG outside the paint, jump shot missed
17:37	24 FLEMING JR. P defensive rebound (1)			
17:33	12 CASTLETON C 2pt FG in the paint, layup made (2)	4-7	-3	
17:33	24 FLEMING JR. P assist (2)			
17:05				3 WASHINGTON JR. T turnover bad pass (1)
17:05	22 APPLEBY T substitution out			
17:05	23 MCKISSIC B substitution in			
16:39	12 CASTLETON C 2pt FG from turnover in the paint, jump shot missed			
16:35				2 WHEELER S defensive rebound (1)
16:27	4 DURUJI A foul personal (1 - 1)			2 WHEELER S foul drawn (1)
16:26	4 DURUJI A substitution out			
16:26	1 FELDER C substitution in			
16:15		4-9	-5	34 TSHIEBWE O 2pt FG in the paint, dunk, made (2)
16:15				3 WASHINGTON JR. T assist (1)
15:55	12 CASTLETON C 2pt FG in the paint, turnaround jump shot missed			
15:50				34 TSHIEBWE O defensive rebound (2)
15:42	0 JONES M steal (1)			12 BROOKS JR. K turnover bad pass (1)
15:37	Timeout media			
15:37	0 JONES M substitution out			
15:37	24 FLEMING JR. P substitution out			
15:37	22 APPLEBY T substitution in			



Kentucky at Florida

03/05/22 Exactech Arena at Stephen C. O'Connell Center, Gainesville
2021-22 Men's Basketball

Game Time: 2:00 PM
Game Duration: 2:12
Attendance: 9,788

Officials: Pat Adams, Byron Jarrett, Todd Austin

Game Time	FLA	Score	Diff	KEN
15:37	44 LANE N substitution in			
15:24	12 CASTLETON C 2pt FG from turnover in the paint, turnaround jump shot missed			
15:16				34 TSHIEBWE O defensive rebound (3)
15:06	44 LANE N foul personal (1 - 2)			3 WASHINGTON JR. T foul drawn (1)
15:06	1 FELDER C substitution out			
15:06	24 FLEMING JR. P substitution in			
15:06				2 WHEELER S substitution out
15:06				10 MINTZ D substitution in
14:53				31 GRADY K 3pt FG , jump shot missed
14:51	defensive rebound (3)			
14:51	22 APPLEBY T 2pt FG outside the paint, jump shot missed			
14:51	12 CASTLETON C offensive rebound (1)			
14:49	12 CASTLETON C 2pt FG second chance in the paint, layup made (4)	6-9	-3	
14:13				34 TSHIEBWE O 2pt FG outside the paint, jump shot missed
14:10				34 TSHIEBWE O offensive rebound (4)
13:57				34 TSHIEBWE O turnover travel (1)
13:57	23 MCKISSIC B substitution out			
13:57	14 REEVES K substitution in			
13:53	24 FLEMING JR. P 3pt FG , jump shot missed			
13:25				34 TSHIEBWE O defensive rebound (5)
13:50				12 BROOKS JR. K substitution out
13:50				0 TOPPIN J substitution in
13:46		6-11	-5	31 GRADY K 2pt FG in the paint, dunk, made (2)
13:46				3 WASHINGTON JR. T assist (2)
13:25	22 APPLEBY T 3pt FG , jump shot missed			
13:25				31 GRADY K defensive rebound (1)
13:25				3 WASHINGTON JR. T 3pt FG , jump shot missed
13:25	24 FLEMING JR. P defensive rebound (2)			
13:25	12 CASTLETON C 2pt FG outside the paint, jump shot made (6)	8-11	-3	
13:19		8-13	-5	0 TOPPIN J 2pt FG in the paint, jump shot made (2)
12:06	12 CASTLETON C substitution out			
12:06	22 APPLEBY T substitution out			
12:06	4 DURUJI A substitution in			
12:06	23 MCKISSIC B substitution in			
12:06				3 WASHINGTON JR. T substitution out
12:06				2 WHEELER S substitution in
11:56	4 DURUJI A 2pt FG outside the paint, jump shot missed			
11:56				34 TSHIEBWE O defensive rebound (6)
11:56		8-16	-8	10 MINTZ D 3pt FG , jump shot made (3)
11:56				2 WHEELER S assist (3)
11:34	4 DURUJI A 3pt FG , jump shot made (5)	11-16	-5	
11:34	23 MCKISSIC B assist (1)			
11:24				34 TSHIEBWE O 2pt FG in the paint, jump shot missed
11:14				34 TSHIEBWE O offensive rebound (7)
11:13		11-18	-7	34 TSHIEBWE O 2pt FG second chance in the paint, layup made (4)
11:04	14 REEVES K 3pt FG , jump shot missed			
11:00				0 TOPPIN J defensive rebound (1)



Kentucky at Florida

03/05/22 Exactech Arena at Stephen C. O'Connell Center, Gainesville
2021-22 Men's Basketball

Game Time: 2:00 PM
Game Duration: 2:12
Attendance: 9,788

Officials: Pat Adams, Byron Jarrett, Todd Austin

Game Time	FLA	Score	Diff	KEN
10:36	24 FLEMING JR. P foul personal (1 - 3)			34 TSHIEBWE O foul drawn (1)
10:36	14 REEVES K substitution out			
10:36	24 FLEMING JR. P substitution out			
10:36	0 JONES M substitution in			
10:36	22 APPLEBY T substitution in			
10:22		11-20	-9	2 WHEELER S 2pt FG in the paint, jump shot made (5)
09:51	23 MCKISSIC B 3pt FG , jump shot missed			
09:47				0 TOPPIN J defensive rebound (2)
09:37	23 MCKISSIC B foul shooting (1 - 4)			34 TSHIEBWE O foul drawn (2)
09:37		11-21	-10	34 TSHIEBWE O free throw 1 - 2 made (5)
09:37	44 LANE N substitution out			
09:37	12 CASTLETON C substitution in			
09:37		11-22	-11	34 TSHIEBWE O free throw 2 - 2 made (6)
09:37				34 TSHIEBWE O substitution out
09:37				55 WARE L substitution in
09:10	0 JONES M 3pt FG , jump shot missed			
09:10				defensive dead ball rebound (1)
09:10		11-25	-14	10 MINTZ D 3pt FG , jump shot made (6)
09:10				31 GRADY K assist (1)
08:50	22 APPLEBY T foul drawn (2)			55 WARE L foul shooting (1 - 2)
08:50	22 APPLEBY T free throw 1 - 3 missed			
08:50	offensive dead ball rebound (1)			
08:50	22 APPLEBY T free throw 2 - 3 missed			
08:50	offensive dead ball rebound (2)			
08:50	23 MCKISSIC B substitution out			
08:50	24 FLEMING JR. P substitution in			
08:50	22 APPLEBY T free throw 3 - 3 made (1)	12-25	-13	
08:35				0 TOPPIN J 2pt FG outside the paint, jump shot missed
08:29	0 JONES M defensive rebound (1)			
08:21	12 CASTLETON C foul drawn (1)			55 WARE L foul personal (2 - 3)
08:14	12 CASTLETON C 2pt FG in the paint, turnaround jump shot missed			
08:08				0 TOPPIN J defensive rebound (3)
08:07	24 FLEMING JR. P foul shooting (2 - 5)			2 WHEELER S foul drawn (2)
08:07				2 WHEELER S free throw 1 - 2 missed
08:07				offensive dead ball rebound (2)
08:07	24 FLEMING JR. P substitution out			
08:07	44 LANE N substitution in			
08:07				55 WARE L substitution out
08:07				34 TSHIEBWE O substitution in
08:07				2 WHEELER S free throw 2 - 2 missed
08:07	12 CASTLETON C defensive rebound (2)			
07:51	4 DURUJI A 2pt FG outside the paint, jump shot made (7)	14-25	-11	
07:31		14-28	-14	31 GRADY K 3pt FG , jump shot made (5)
07:31				2 WHEELER S assist (4)
07:19	0 JONES M 3pt FG , jump shot missed			
07:10				2 WHEELER S defensive rebound (2)
07:07		14-30	-16	2 WHEELER S 2pt FG in the paint, layup made (7)
06:59	22 APPLEBY T 3pt FG , jump shot missed			



Kentucky at Florida

03/05/22 Exactech Arena at Stephen C. O'Connell Center, Gainesville
2021-22 Men's Basketball

Game Time: 2:00 PM
Game Duration: 2:12
Attendance: 9,788

Officials: Pat Adams, Byron Jarrett, Todd Austin

Game Time	FLA	Score	Diff	KEN
06:55				10 MINTZ D defensive rebound (1)
06:53				10 MINTZ D 3pt FG , jump shot missed
06:48	12 CASTLETON C defensive rebound (3)			
06:33	4 DURUJI A 2pt FG in the paint, jump shot made (9)	16-30	-14	
06:20	Timeout media			
06:20	22 APPLEBY T substitution out			
06:20	23 MCKISSIC B substitution in			
06:20				0 TOPPIN J substitution out
06:20				10 MINTZ D substitution out
06:20				31 GRADY K substitution out
06:20				3 WASHINGTON JR. T substitution in
06:20				12 BROOKS JR. K substitution in
06:20				23 HOPKINS B substitution in
06:03		16-32	-16	34 TSHIEBWE O 2pt FG outside the paint, jump shot made (8)
06:03				3 WASHINGTON JR. T assist (3)
05:36	0 JONES M 3pt FG , jump shot missed			
05:33	12 CASTLETON C offensive rebound (4)			
05:32	12 CASTLETON C foul drawn (2)			12 BROOKS JR. K foul shooting (1 - 4)
05:32	12 CASTLETON C free throw 1 - 2 made (7)	17-32	-15	
05:32	12 CASTLETON C free throw 2 - 2 missed			
05:30	44 LANE N offensive rebound (1)			
05:27	0 JONES M turnover lost ball (1)			34 TSHIEBWE O steal (1)
05:07				3 WASHINGTON JR. T 2pt FG from turnover outside the paint, jump shot missed
05:03	12 CASTLETON C defensive rebound (5)			
04:55	0 JONES M 3pt FG , jump shot made (3)	20-32	-12	
04:55	23 MCKISSIC B assist (2)			
04:46				23 HOPKINS B 2pt FG in the paint, layup blocked
04:46	12 CASTLETON C block (1)			
04:38	23 MCKISSIC B defensive rebound (1)			
04:38	23 MCKISSIC B 2pt FG fast break in the paint, layup made (2)	22-32	-10	
04:23				3 WASHINGTON JR. T 3pt FG , jump shot missed
04:19	defensive rebound (13)			
03:58	44 LANE N 2pt FG in the paint, layup missed			
03:53				34 TSHIEBWE O defensive rebound (8)
03:45				3 WASHINGTON JR. T 2pt FG in the paint, jump shot missed
03:43				offensive rebound (18)
03:43	Timeout media			
03:43				3 WASHINGTON JR. T substitution out
03:43				23 HOPKINS B substitution out
03:43				10 MINTZ D substitution in
03:43				31 GRADY K substitution in
03:30	23 MCKISSIC B steal (1)			2 WHEELER S turnover lost ball (1)
03:15	44 LANE N 2pt FG fast break from turnover in the paint, dunk, made (2)	24-32	-8	
03:15	23 MCKISSIC B assist (3)			
03:03	0 JONES M foul personal (1 - 6)			12 BROOKS JR. K foul drawn (1)
03:03				12 BROOKS JR. K substitution out
03:03				0 TOPPIN J substitution in
02:54				10 MINTZ D 3pt FG , jump shot missed



Kentucky at Florida

03/05/22 Exactech Arena at Stephen C. O'Connell Center, Gainesville
2021-22 Men's Basketball

Game Time: 2:00 PM
Game Duration: 2:12
Attendance: 9,788

Officials: Pat Adams, Byron Jarrett, Todd Austin

Game Time	FLA	Score	Diff	KEN
02:49	44 LANE N defensive rebound (2)			
02:40	12 CASTLETON C foul drawn (3)			31 GRADY K foul personal (1 - 5)
02:29	12 CASTLETON C 2pt FG in the paint, turnaround jump shot made (9)	26-32	-6	
02:22		26-34	-8	34 TSHIEBWE O 2pt FG fast break in the paint, dunk, made (10)
02:22				2 WHEELER S assist (5)
02:15	12 CASTLETON C turnover lost ball (1)			2 WHEELER S steal (2)
02:06		26-36	-10	31 GRADY K 2pt FG from turnover outside the paint, jump shot made (7)
01:37	0 JONES M 3pt FG , jump shot missed			
01:33				34 TSHIEBWE O defensive rebound (9)
01:11				2 WHEELER S 3pt FG , jump shot missed
01:06				34 TSHIEBWE O offensive rebound (10)
01:04				2 WHEELER S 2pt FG second chance in the paint, layup missed
01:00	12 CASTLETON C defensive rebound (6)			
00:38	23 MCKISSIC B 3pt FG , jump shot missed			
00:34				10 MINTZ D defensive rebound (2)
00:22	4 DURUJI A foul shooting (2 - 7)			34 TSHIEBWE O foul drawn (3)
00:22		26-37	-11	34 TSHIEBWE O free throw 1 - 2 made (11)
00:22				2 WHEELER S substitution out
00:22				3 WASHINGTON JR. T substitution in
00:22	44 LANE N substitution out			
00:22	22 APPLEBY T substitution in			
00:22		26-38	-12	34 TSHIEBWE O free throw 2 - 2 made (12)
00:05	4 DURUJI A 2pt FG in the paint, layup blocked			
00:05				34 TSHIEBWE O block (1)
00:05	offensive rebound (16)			
00:02	4 DURUJI A turnover lost ball (1)			3 WASHINGTON JR. T steal (1)
00:00				10 MINTZ D 3pt FG from turnover, jump shot missed
00:00	defensive dead ball rebound (3)			
END OF PERIOD				
FLA 26-38 KEN				



Kentucky at Florida

03/05/22 Exactech Arena at Stephen C. O'Connell Center, Gainesville
2021-22 Men's Basketball

Game Time: 2:00 PM
Game Duration: 2:12
Attendance: 9,788

Officials: Pat Adams, Byron Jarrett, Todd Austin

Kentucky - 38

NO.	Name	Min	FG			Rebounds			Fouls		TP	AS	TO	ST	Blocks		+/-
			M-A	M-A	M-A	OR	DR	TOT	PF	FD					BS	BA	
12	Keion Brooks Jr.	F 09:27	1-2	0-0	0-0	0	2	2	1	1	2	0	1	0	0	0	-3
34	Oscar Tshiebwe	F 18:30	4-7	0-0	4-4	3	7	10	0	3	12	0	1	1	1	0	10
2	Sahvir Wheeler	G 16:38	3-5	1-2	0-2	0	2	2	1	2	7	5	1	2	0	0	11
3	TyTy Washington Jr.	G 10:53	1-5	0-2	0-0	0	0	0	0	1	2	3	1	1	0	0	2
31	Kellan Grady	G 17:23	3-4	1-2	0-0	0	1	1	1	0	7	1	0	0	0	0	16
10	Davion Mintz	12:29	2-5	2-5	0-0	0	2	2	0	0	6	0	0	0	0	0	11
0	Jacob Toppin	10:33	1-2	0-0	0-0	0	3	3	0	0	2	0	0	0	0	0	15
55	Lance Ware	01:30	0-0	0-0	0-0	0	0	0	2	0	0	0	0	0	0	0	2
23	Bryce Hopkins	02:37	0-1	0-0	0-0	0	0	0	0	0	0	0	0	0	0	1	-4
Team						1	0	1			0		0				
Totals			15-31	4-11	4-6	4	17	21	5	7	38	9	4	4	1	1	12

Shooting By Period		
1st FG%	15-31	48.4%
3PT%	4-11	36.4%
FT%	4-6	66.7%
GM FG%	15-31	48.4%
3PT%	4-11	36.4%
FT%	4-6	66.7%

Dead Ball Rebounds: 1, 1

Technical Fouls::NONE

Florida - 26

NO.	Name	Min	FG			Rebounds			Fouls		TP	AS	TO	ST	Blocks		+/-
			M-A	M-A	M-A	OR	DR	TOT	PF	FD					BS	BA	
11	Keyontae Johnson	F 00:10	0-0	0-0	0-0	0	0	0	0	0	0	0	0	0	0	0	0
12	Colin Castleton	F 17:31	4-9	0-0	1-2	2	4	6	0	3	9	0	1	0	1	0	-7
0	Myreon Jones	G 14:59	1-5	1-5	0-0	0	1	1	1	0	3	0	1	1	0	0	-10
22	Tyree Appleby	G 11:04	0-3	0-2	1-3	0	0	0	0	2	1	0	1	0	0	0	-11
24	Phlandrous Fleming Jr.	G 09:36	0-3	0-2	0-0	0	2	2	2	0	0	2	0	0	0	0	-6
4	Anthony Duruji	15:30	4-6	1-1	0-0	0	1	1	2	0	9	0	1	0	0	1	-10
23	Brandon McKissic	12:44	1-3	0-2	0-0	0	1	1	1	0	2	3	0	1	0	0	-7
1	CJ Felder	01:20	0-0	0-0	0-0	0	0	0	0	0	0	0	0	0	0	0	-2
44	Niels Lane	13:45	1-2	0-0	0-0	1	1	2	1	0	2	0	0	0	0	0	-3
14	Kowacie Reeves	03:21	0-1	0-1	0-0	0	0	0	0	0	0	0	0	0	0	0	-4
Team						1	2	3			0		0				
Totals			11-32	2-13	2-5	4	12	16	7	5	26	5	4	2	1	1	-12

Shooting By Period		
1st FG%	11-32	34.4%
3PT%	2-13	15.4%
FT%	2-5	40%
GM FG%	11-32	34.4%
3PT%	2-13	15.4%
FT%	2-5	40.0%

Dead Ball Rebounds: 2, 1

Technical Fouls::NONE

	KEN	FLA
Biggest lead	16 (1st 7:07)	0 (1st 20:00)
Best Scoring Run	9(1st 9:10)	10(1st 2:29)
Lead Changes	0	
Times Tied	0	
Time with Lead	19:30	00:00

	KEN	FLA
Points from		
Turnovers	2	2
Paint	18	14
Second Chance	2	3
Fast Breaks	4	4
Bench	8	13

	Period by Period Scoring		
	1st	2nd	TOT
KEN	38	33	71
FLA	26	37	63



Period 2

Quarter Starters:

FLA	0 Jones M	4 Duruji A	12 Castleton C	22 Appleby T	24 Fleming Jr. P
KEN	2 Wheeler S	3 Washington Jr. T	12 Brooks Jr. K	31 Grady K	34 Tshiebwe O

Game Time	FLA	Score	Diff	KEN
20:00	23 MCKISSIC B substitution out			
20:00	24 FLEMING JR. P substitution in			
20:00				0 TOPPIN J substitution out
20:00				10 MINTZ D substitution out
20:00				2 WHEELER S substitution in
20:00				12 BROOKS JR. K substitution in
19:45	0 JONES M 3pt FG , jump shot missed			
19:41	4 DURUJI A offensive rebound (2)			
19:38	12 CASTLETON C 2pt FG second chance in the paint, dunk, made (11)	28-38	-10	
19:38	4 DURUJI A assist (1)			
19:24	22 APPLEBY T steal (1)			34 TSHIEBWE O turnover bad pass (2)
19:18	0 JONES M 3pt FG from turnover, jump shot missed			
19:15	4 DURUJI A offensive rebound (3)			
19:15	4 DURUJI A foul drawn (1)			34 TSHIEBWE O foul shooting (1 - 1)
19:15	4 DURUJI A free throw 1 - 2 made (10)	29-38	-9	
19:15	4 DURUJI A free throw 2 - 2 missed			
19:15				34 TSHIEBWE O defensive rebound (11)
18:57				34 TSHIEBWE O 2pt FG in the paint, layup missed
18:53	0 JONES M defensive rebound (2)			
18:49	12 CASTLETON C 2pt FG fast break in the paint, layup made (13)	31-38	-7	
18:49	24 FLEMING JR. P assist (3)			
18:43				Timeout 30 Sec
18:43				Timeout media
18:43				12 BROOKS JR. K substitution out
18:43				0 TOPPIN J substitution in
18:30		31-40	-9	34 TSHIEBWE O 2pt FG in the paint, jump shot made (14)
18:30				3 WASHINGTON JR. T assist (4)
18:09	24 FLEMING JR. P foul drawn (1)			34 TSHIEBWE O foul shooting (2 - 2)
18:09	24 FLEMING JR. P free throw 1 - 2 made (1)	32-40	-8	
18:09	24 FLEMING JR. P free throw 2 - 2 made (2)	33-40	-7	
17:54		33-42	-9	34 TSHIEBWE O 2pt FG in the paint, layup made (16)
17:54				31 GRADY K assist (2)
17:24	12 CASTLETON C 2pt FG in the paint, layup blocked			
17:24				34 TSHIEBWE O block (2)
17:16				3 WASHINGTON JR. T defensive rebound (1)
17:12		33-44	-11	34 TSHIEBWE O 2pt FG in the paint, jump shot made (18)
17:12				31 GRADY K assist (3)
16:57	22 APPLEBY T turnover bad pass (2)			34 TSHIEBWE O steal (2)
16:49		33-46	-13	34 TSHIEBWE O 2pt FG fast break from turnover in the paint, dunk, made (20)
16:43	22 APPLEBY T foul shooting (1 - 1)			34 TSHIEBWE O foul drawn (4)
16:43		33-47	-14	34 TSHIEBWE O free throw fast break 1 - 1 made (21)



Official Basketball Play by Play - Second Half
Kentucky at Florida
 03/05/22 Exactech Arena at Stephen C. O'Connell Center, Gainesville
 2021-22 Men's Basketball

Game Time: 2:00 PM
Game Duration: 2:12
Attendance: 9,788

Officials: Pat Adams, Byron Jarrett, Todd Austin

Game Time	FLA	Score	Diff	KEN
16:40	22 APPLEBY T foul drawn (3)			2 WHEELER S foul personal (2 - 3)
16:35	22 APPLEBY T foul drawn (4)			2 WHEELER S foul personal (3 - 4)
16:35				2 WHEELER S substitution out
16:35				10 MINTZ D substitution in
16:32	0 JONES M 2pt FG outside the paint, jump shot made (5)	35-47	-12	
16:12				3 WASHINGTON JR. T 2pt FG in the paint, jump shot missed
16:07	4 DURUJI A defensive rebound (4)			
15:53	4 DURUJI A 3pt FG , jump shot missed			
15:45	24 FLEMING JR. P offensive rebound (3)			
15:45	24 FLEMING JR. P 2pt FG second chance in the paint, layup missed			
15:38	12 CASTLETON C offensive rebound (7)			
15:38	12 CASTLETON C 2pt FG second chance in the paint, layup made (15)	37-47	-10	
15:31				31 GRADY K 2pt FG in the paint, jump shot missed
15:26	24 FLEMING JR. P defensive rebound (4)			
15:22	4 DURUJI A turnover out of bounds (2)			
15:22	Timeout media			
15:22	4 DURUJI A substitution out			
15:22	22 APPLEBY T substitution out			
15:22	23 MCKISSIC B substitution in			
15:22	44 LANE N substitution in			
15:06		37-49	-12	34 TSHIEBWE O 2pt FG from turnover outside the paint, jump shot made (23)
14:51	0 JONES M 3pt FG , jump shot missed			
14:46				31 GRADY K defensive rebound (2)
14:45				10 MINTZ D turnover out of bounds (1)
14:45	0 JONES M substitution out			
14:45	14 REEVES K substitution in			
14:18	24 FLEMING JR. P 2pt FG from turnover outside the paint, step back jump shot missed			
14:12				0 TOPPIN J defensive rebound (4)
14:01				0 TOPPIN J 2pt FG outside the paint, jump shot missed
13:57	24 FLEMING JR. P defensive rebound (5)			
13:53	12 CASTLETON C 2pt FG in the paint, layup missed			
13:49				34 TSHIEBWE O defensive rebound (12)
13:42		37-51	-14	10 MINTZ D 2pt FG outside the paint, pull up jump shot made (8)
13:36	Timeout 30 Sec			
13:24	24 FLEMING JR. P foul drawn (2)			34 TSHIEBWE O foul shooting (3 - 5)
13:24	24 FLEMING JR. P free throw 1 - 2 made (3)	38-51	-13	
13:24				34 TSHIEBWE O substitution out
13:24				55 WARE L substitution in
13:24	24 FLEMING JR. P free throw 2 - 2 made (4)	39-51	-12	
13:24	12 CASTLETON C substitution out			
13:24	24 FLEMING JR. P substitution out			
13:24	4 DURUJI A substitution in			
13:24	22 APPLEBY T substitution in			
13:13	22 APPLEBY T foul personal (2 - 2)			55 WARE L foul drawn (1)
12:54				31 GRADY K 3pt FG , jump shot missed
12:53	defensive dead ball rebound (4)			



Officials: Pat Adams, Byron Jarrett, Todd Austin

Game Time	FLA	Score	Diff	KEN
12:34	44 LANE N foul drawn (1)			55 WARE L foul personal (3 - 6)
12:34				55 WARE L substitution out
12:34				12 BROOKS JR. K substitution in
12:19	22 APPLEBY T 3pt FG , jump shot made (4)	42-51	-9	
12:19	23 MCKISSIC B assist (4)			
11:52	23 MCKISSIC B foul personal (2 - 3)			3 WASHINGTON JR. T foul drawn (2)
11:52	Timeout media			
11:52	44 LANE N substitution out			
11:52	12 CASTLETON C substitution in			
11:52				12 BROOKS JR. K substitution out
11:52				34 TSHIEBWE O substitution in
11:46				10 MINTZ D 3pt FG , jump shot missed
11:42				3 WASHINGTON JR. T offensive rebound (2)
11:39		42-53	-11	31 GRADY K 2pt FG second chance in the paint, layup made (9)
11:19	22 APPLEBY T 3pt FG , jump shot missed			
11:15	4 DURUJI A offensive rebound (5)			
11:13	4 DURUJI A 2pt FG second chance in the paint, layup missed			
11:09				34 TSHIEBWE O defensive rebound (13)
10:55		42-55	-13	34 TSHIEBWE O 2pt FG outside the paint, jump shot made (25)
10:55				3 WASHINGTON JR. T assist (5)
10:22	23 MCKISSIC B 2pt FG in the paint, driving layup made (4)	44-55	-11	
10:02				34 TSHIEBWE O 2pt FG in the paint, jump shot missed
09:59				0 TOPPIN J offensive rebound (5)
09:55		44-57	-13	31 GRADY K 2pt FG second chance in the paint, floating jump shot made (11)
09:39	22 APPLEBY T foul drawn (5)			10 MINTZ D foul personal (1 - 7)
09:39	4 DURUJI A substitution out			
09:39	14 REEVES K substitution out			
09:39	23 MCKISSIC B substitution out			
09:39	0 JONES M substitution in			
09:39	24 FLEMING JR. P substitution in			
09:39	44 LANE N substitution in			
09:39				3 WASHINGTON JR. T substitution out
09:39				2 WHEELER S substitution in
09:39	22 APPLEBY T 1&1 free throw 1 missed			
09:39				0 TOPPIN J defensive rebound (6)
09:16				10 MINTZ D 3pt FG , jump shot missed
09:11	defensive rebound (26)			
08:58	44 LANE N 2pt FG in the paint, turnaround jump shot made (4)	46-57	-11	
08:25				0 TOPPIN J 2pt FG in the paint, jump shot missed
08:22	0 JONES M defensive rebound (3)			
08:13	24 FLEMING JR. P foul drawn (3)			10 MINTZ D foul shooting (2 - 8)
08:13	24 FLEMING JR. P free throw 1 - 2 missed			
08:13	offensive dead ball rebound (5)			
08:13				0 TOPPIN J substitution out
08:13				12 BROOKS JR. K substitution in
08:13	24 FLEMING JR. P free throw 2 - 2 made (5)	47-57	-10	
07:47		47-59	-12	2 WHEELER S 2pt FG outside the paint, floating jump shot made (9)



Kentucky at Florida

03/05/22 Exactech Arena at Stephen C. O'Connell Center, Gainesville
2021-22 Men's Basketball

Game Time: 2:00 PM
Game Duration: 2:12
Attendance: 9,788

Officials: Pat Adams, Byron Jarrett, Todd Austin

Game Time	FLA	Score	Diff	KEN
07:27	22 APPLEBY T turnover bad pass (3)			34 TSHIEBWE O steal (3)
07:06		47-61	-14	2 WHEELER S 2pt FG from turnover in the paint, floating jump shot made (11)
07:04	Timeout media			
07:04	22 APPLEBY T substitution out			
07:04	23 MCKISSIC B substitution in			
06:40	24 FLEMING JR. P 2pt FG in the paint, layup missed			
06:34	12 CASTLETON C offensive rebound (8)			
06:34	12 CASTLETON C 2pt FG second chance in the paint, layup made (17)	49-61	-12	
06:11		49-63	-14	2 WHEELER S 2pt FG in the paint, layup made (13)
05:52	12 CASTLETON C 2pt FG outside the paint, step back jump shot made (19)	51-63	-12	
04:58				10 MINTZ D 2pt FG in the paint, jump shot missed
04:55				10 MINTZ D offensive rebound (3)
04:54				2 WHEELER S 2pt FG second chance in the paint, layup missed
04:54	defensive rebound (29)			
04:54	0 JONES M substitution out			
04:54	22 APPLEBY T substitution in			
04:54				12 BROOKS JR. K substitution out
04:54				0 TOPPIN J substitution in
04:44	12 CASTLETON C 2pt FG in the paint, layup made (21)	53-63	-10	
04:09				turnover shot clock (7)
04:09	44 LANE N substitution out			
04:09	0 JONES M substitution in			
04:09				10 MINTZ D substitution out
04:09				3 WASHINGTON JR. T substitution in
03:54	12 CASTLETON C 2pt FG from turnover in the paint, layup missed			
03:49	12 CASTLETON C offensive rebound (9)			
03:49	12 CASTLETON C 2pt FG from turnover second chance in the paint, layup made (23)	55-63	-8	
03:23		55-65	-10	34 TSHIEBWE O 2pt FG in the paint, layup made (27)
03:23				0 TOPPIN J assist (1)
02:52	24 FLEMING JR. P 3pt FG , jump shot missed			
02:48				34 TSHIEBWE O defensive rebound (14)
02:48	jump ball situation			
02:48	Timeout media			
02:48	0 JONES M substitution out			
02:48	44 LANE N substitution in			
02:48				Timeout 30 Sec
02:23				2 WHEELER S 3pt FG , jump shot missed
02:21				offensive dead ball rebound (3)
02:21	12 CASTLETON C foul personal (1 - 4)			34 TSHIEBWE O foul drawn (5)
02:14	22 APPLEBY T foul personal (3 - 5)			2 WHEELER S foul drawn (3)
01:59	12 CASTLETON C steal (1)			0 TOPPIN J turnover bad pass (1)
01:47	22 APPLEBY T 3pt FG from turnover, jump shot missed			
01:42				3 WASHINGTON JR. T defensive rebound (3)
01:20	12 CASTLETON C steal (2)			2 WHEELER S turnover bad pass (2)



Officials: Pat Adams, Byron Jarrett, Todd Austin

Game Time	FLA	Score	Diff	KEN
01:14	24 FLEMING JR. P 2pt FG from turnover in the paint, layup missed			
01:09	24 FLEMING JR. P offensive rebound (6)			
01:08	24 FLEMING JR. P foul drawn (4)			31 GRADY K foul shooting (2 - 9)
01:08	24 FLEMING JR. P free throw 1 - 2 made (6)	56-65	-9	
01:08	24 FLEMING JR. P free throw 2 - 2 made (7)	57-65	-8	
01:08	12 CASTLETON C substitution out			
01:08	4 DURUJI A substitution in			
01:01	4 DURUJI A foul personal (3 - 6)			3 WASHINGTON JR. T foul drawn (3)
01:01	4 DURUJI A substitution out			
01:01	12 CASTLETON C substitution in			
00:57	24 FLEMING JR. P foul personal (3 - 7)			0 TOPPIN J foul drawn (1)
00:57	44 LANE N substitution out			
00:57	0 JONES M substitution in			
00:57				0 TOPPIN J 1&1 free throw 1 missed
00:56	defensive rebound (32)			
00:56				0 TOPPIN J substitution out
00:56				12 BROOKS JR. K substitution in
00:53	22 APPLEBY T 2pt FG fast break in the paint, driving layup made (6)	59-65	-6	
00:53	Timeout 30 Sec			
00:53	0 JONES M substitution out			
00:53	12 CASTLETON C substitution out			
00:53	4 DURUJI A substitution in			
00:53	44 LANE N substitution in			
00:52				2 WHEELER S turnover bad pass (3)
00:52	4 DURUJI A substitution out			
00:52	44 LANE N substitution out			
00:52	0 JONES M substitution in			
00:52	12 CASTLETON C substitution in			
00:52				12 BROOKS JR. K substitution out
00:52				0 TOPPIN J substitution in
00:41	24 FLEMING JR. P 3pt FG from turnover, jump shot missed			
00:40				3 WASHINGTON JR. T defensive rebound (4)
00:40	22 APPLEBY T foul personal (4 - 8)			3 WASHINGTON JR. T foul drawn (4)
00:40		59-66	-7	3 WASHINGTON JR. T 1&1 free throw 1 made (3)
00:40		59-67	-8	3 WASHINGTON JR. T 1&1 free throw 2 made (4)
00:32	22 APPLEBY T turnover lost ball (4)			31 GRADY K steal (1)
00:27	0 JONES M foul personal (2 - 9)			3 WASHINGTON JR. T foul drawn (5)
00:27	22 APPLEBY T substitution out			
00:27	14 REEVES K substitution in			
00:27				2 WHEELER S substitution out
00:27				10 MINTZ D substitution in
00:27		59-68	-9	3 WASHINGTON JR. T 1&1 free throw 1 made (5)
00:27		59-69	-10	3 WASHINGTON JR. T 1&1 free throw 2 made (6)
00:20	23 MCKISSIC B 2pt FG fast break in the paint, layup made (6)	61-69	-8	
00:18	0 JONES M foul personal (3 - 10)			10 MINTZ D foul drawn (1)
00:18		61-70	-9	10 MINTZ D free throw fast break 1 - 2 made (9)
00:18				10 MINTZ D free throw fast break 2 - 2 missed
00:18	12 CASTLETON C defensive rebound (10)			



Official Basketball Play by Play - Second Half

Kentucky at Florida

03/05/22 Exactech Arena at Stephen C. O'Connell Center, Gainesville
2021-22 Men's Basketball

Game Time: 2:00 PM
Game Duration: 2:12
Attendance: 9,788

Officials: Pat Adams, Byron Jarrett, Todd Austin

Game Time	FLA	Score	Diff	KEN
00:13	23 MCKISSIC B 2pt FG fast break in the paint, driving layup made (8)	63-70	-7	
00:10	0 JONES M foul personal (4 - 11)			10 MINTZ D foul drawn (2)
00:10		63-71	-8	10 MINTZ D free throw fast break 1 - 2 made (10)
00:10				10 MINTZ D free throw fast break 2 - 2 missed
00:09	12 CASTLETON C defensive rebound (11)			
00:01	14 REEVES K 3pt FG , jump shot missed			
00:00				0 TOPPIN J defensive rebound (7)
END OF GAME				
FLA 63-71 KEN				



Kentucky at Florida

03/05/22 Exactech Arena at Stephen C. O'Connell Center, Gainesville
2021-22 Men's Basketball

Game Time: 2:00 PM
Game Duration: 2:12
Attendance: 9,788

Officials: Pat Adams, Byron Jarrett, Todd Austin

Kentucky - 33

NO.	Name	Min	FG			Rebounds			Fouls		TP	AS	TO	ST	Blocks		+/-
			M-A	3P	FT	OR	DR	TOT	PF	FD					BS	BA	
12	Keion Brooks Jr.	F 05:22	0-0	0-0	0-0	0	0	0	0	0	0	0	0	0	0	0	-9
34	Oscar Tshiebwe	F 18:28	7-9	0-0	1-1	0	4	4	3	2	15	0	1	2	1	0	0
2	Sahvir Wheeler	G 12:36	3-5	0-1	0-0	0	0	0	2	1	6	0	2	0	0	0	-3
3	TyTy Washington Jr.	G 14:30	0-1	0-0	4-4	1	3	4	0	4	4	2	0	0	0	0	-1
31	Kellan Grady	G 20:00	2-4	0-1	0-0	0	1	1	1	0	4	2	0	1	0	0	-4
0	Jacob Toppin	15:20	0-2	0-0	0-1	1	3	4	0	1	0	1	1	0	0	0	2
10	Davion Mintz	12:54	1-4	0-2	2-4	1	0	1	2	2	4	0	1	0	0	0	-4
55	Lance Ware	00:50	0-0	0-0	0-0	0	0	0	1	1	0	0	0	0	0	0	-1
Team						0	0	0			0		1				
Totals			13-25	0-4	7-10	3	11	14	9	11	33	5	6	3	1	0	-4

Shooting By Period		
2 nd FG%	13-25	52.0%
3PT%	0-4	0.0%
FT%	7-10	70%
GM FG%	13-25	52.0%
3PT%	0-4	0.0%
FT%	7-10	70.0%

Dead Ball Rebounds: 1, 0

Technical Fouls::NONE

Florida - 37

NO.	Name	Min	FG			Rebounds			Fouls		TP	AS	TO	ST	Blocks		+/-
			M-A	3P	FT	OR	DR	TOT	PF	FD					BS	BA	
11	Keyontae Johnson	F 00:00	0-0	0-0	0-0	0	0	0	0	0	0	0	0	0	0	0	0
12	Colin Castleton	F 18:21	7-10	0-0	0-0	3	2	5	1	0	14	0	0	2	0	1	1
0	Myreon Jones	G 12:19	1-4	0-3	0-0	0	2	2	3	0	2	0	0	0	0	0	1
22	Tyree Appleby	G 15:24	2-4	1-3	0-1	0	0	0	4	3	5	0	3	1	0	0	4
24	Phlandrous Fleming Jr.	G 16:15	0-6	0-2	7-8	2	2	4	1	4	7	1	0	0	0	0	5
23	Brandon McKissic	12:47	3-3	0-0	0-0	0	0	0	1	0	6	1	0	0	0	0	3
44	Niels Lane	10:50	1-1	0-0	0-0	0	0	0	0	1	2	0	0	0	0	0	6
14	Kowacie Reeves	05:34	0-1	0-1	0-0	0	0	0	0	0	0	0	0	0	0	0	-1
4	Anthony Duruji	08:30	0-2	0-1	1-2	3	1	4	1	1	1	1	1	0	0	0	1
Team						0	3	3			0		0				
Totals			14-31	1-10	8-11	8	10	18	11	9	37	3	4	3	0	1	4

Shooting By Period		
2 nd FG%	14-31	45.2%
3PT%	1-10	10.0%
FT%	8-11	72.7%
GM FG%	14-31	45.2%
3PT%	1-10	10.0%
FT%	8-11	72.7%

Dead Ball Rebounds: 1, 1

Technical Fouls::NONE

	KEN	FLA
Biggest lead	14 (2 nd 16:43)	0 (1 st 20:00)
Best Scoring Run	7(2 nd 16:43)	6(2 nd 3:49)
Lead Changes	0	
Times Tied	0	
Time with Lead	19:45	00:00

Points from	KEN	FLA
Turnovers	9	5
Paint	18	22
Second Chance	4	11
Fast Breaks	9	8
Bench	4	9

	Period by Period Scoring		
	1st	2nd	TOT
KEN	38	33	71
FLA	26	37	63



Kentucky at Florida

03/05/22 Exactech Arena at Stephen C. O'Connell Center, Gainesville
2021-22 Men's Basketball

Game Time: 2:00 PM
Game Duration: 2:12
Attendance: 9,788

Officials: Pat Adams, Byron Jarrett, Todd Austin

{ Players => 0, 1, 3, 4, 10, 11, 12, 14, 20, 22, 23, 24, 32, 33, 44; } FG
Types => All; Results => All;

{ Players => All; } FG Types => All; Results => All;

Florida

Kentucky

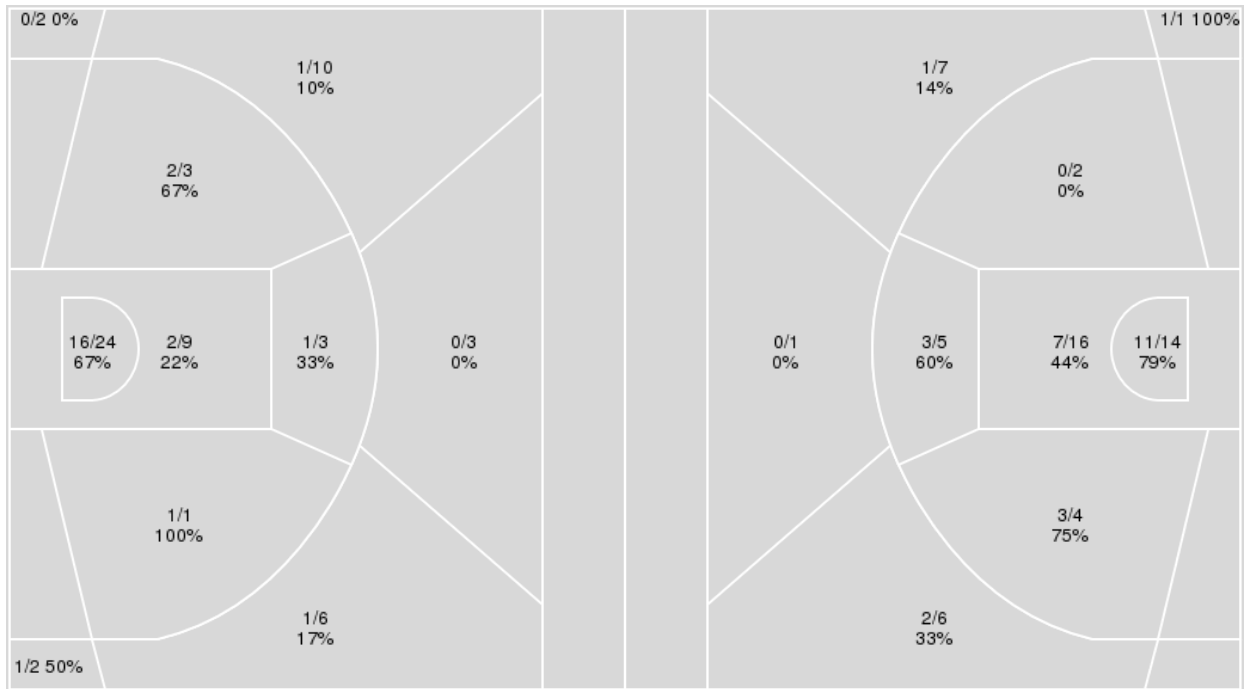

Florida	M/A	%
Field Goals	25/63	40
2 Points	22/40	55
3 Points	3/23	13
Free Throws	10/16	62

Kentucky	M/A	%
Field Goals	28/56	50
2 Points	24/41	59
3 Points	4/15	27
Free Throws	11/16	69



Kentucky at Florida

03/05/22 Exactech Arena at Stephen C. O'Connell Center, Gainesville
2021-22 Men's Basketball

Game Time: 2:00 PM
Game Duration: 2:12
Attendance: 9,788

Officials: Pat Adams, Byron Jarrett, Todd Austin

Kentucky

No	Name	Mins		Score		Points Diff		Points per Min		Assists		Rebounds		Steals		Turnovers	
		On	Off	On	Off	On	Off	On	Off	On	Off	On	Off	On	Off	On	Off
0	Jacob Toppin	25:53	14:07	54 - 37	17 - 26	17	-9	2.09	1.20	10	4	23	12	4	3	4	6
2	Sahvir Wheeler	29:14	10:46	52 - 44	19 - 19	8	0	1.78	1.76	12	2	25	10	6	1	8	2
3	TyTy Washington Jr.	25:23	14:37	43 - 42	28 - 21	1	7	1.69	1.92	10	4	23	12	5	2	8	2
10	Davion Mintz	25:23	14:37	47 - 40	24 - 23	7	1	1.85	1.64	6	8	22	13	3	4	4	6
12	Keion Brooks Jr.	14:49	25:11	17 - 29	54 - 34	-12	20	1.15	2.14	4	10	12	23	3	4	6	4
23	Bryce Hopkins	02:37	37:23	2 - 6	69 - 57	-4	12	0.76	1.85	1	13	2	33	1	6	0	10
31	Kellan Grady	37:23	02:37	69 - 57	2 - 6	12	-4	1.85	0.76	13	1	33	2	6	1	10	0
34	Oscar Tshiebwe	36:58	03:02	68 - 58	3 - 5	10	-2	1.84	0.99	13	1	34	1	7	0	10	0
55	Lance Ware	02:20	37:40	3 - 2	68 - 61	1	7	1.29	1.81	1	13	1	34	0	7	0	10

Florida

No	Name	Mins		Score		Points Diff		Points per Min		Assists		Rebounds		Steals		Turnovers	
		On	Off	On	Off	On	Off	On	Off	On	Off	On	Off	On	Off	On	Off
0	Myreon Jones	27:18	12:42	45 - 54	18 - 17	-9	1	1.65	1.42	6	2	28	6	3	2	8	0
1	CJ Felder	01:20	38:40	0 - 2	63 - 69	-2	-6	0.00	1.63	0	8	0	34	1	4	0	8
4	Anthony Duruji	24:00	16:00	38 - 47	25 - 24	-9	1	1.58	1.56	8	0	21	13	2	3	6	2
11	Keyontae Johnson	00:10	39:50	0 - 0	63 - 71	0	-8	0.00	1.58	0	8	0	34	0	5	0	8
12	Colin Castleton	35:52	04:08	57 - 63	6 - 8	-6	-2	1.59	1.45	6	2	34	0	5	0	8	0
14	Kowacie Reeves	08:55	31:05	16 - 21	47 - 50	-5	-3	1.79	1.51	2	6	5	29	0	5	0	8
22	Tyree Appleby	26:28	13:32	40 - 47	23 - 24	-7	-1	1.51	1.70	5	3	22	12	3	2	6	2
23	Brandon McKissic	25:31	14:29	38 - 42	25 - 29	-4	-4	1.49	1.73	4	4	19	15	4	1	4	4
24	Phlandrous Fleming Jr.	25:51	14:09	44 - 45	19 - 26	-1	-7	1.70	1.34	5	3	23	11	4	1	5	3
44	Niels Lane	24:35	15:25	37 - 34	26 - 37	3	-11	1.51	1.69	4	4	18	16	3	2	3	5



Kentucky at Florida

Players => AllFG Types=>AllResults=>All

Kentucky

All Field Goals

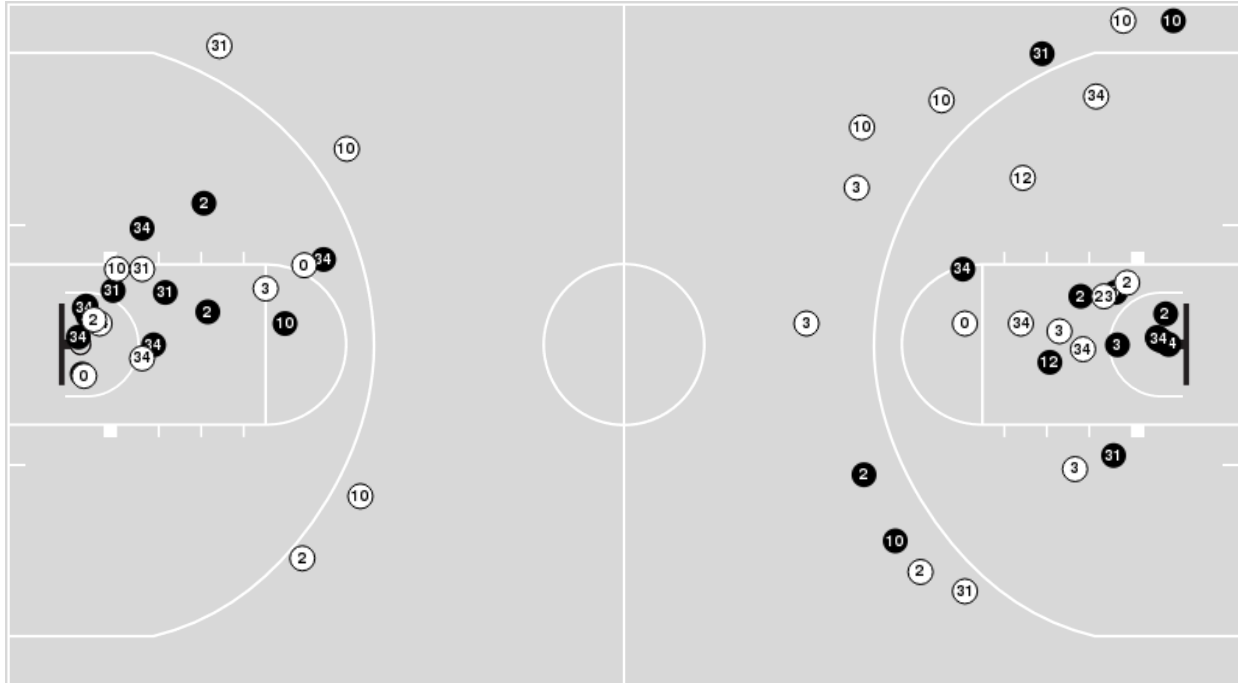

Blow Up Chart

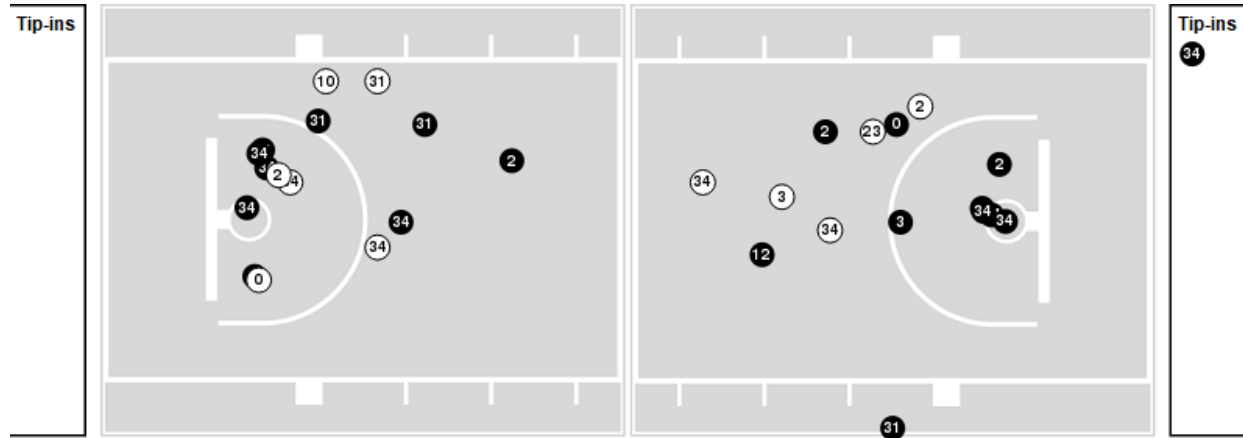

● Made ○ Missed N - Player Number

Kentucky	M/A	%
Field Goals	28/56	50
2 Points	24/41	59
3 Points	4/15	27
Free Throws	11/16	69

Kentucky	M/A	%
Points in the Paint	36 (18 / 30)	60
Fast Break Points	13 (10/12)	83
Second Chance Points	6 (3/5)	60
Effective FG%	54	



Kentucky at Florida

03/05/22 Exactech Arena at Stephen C. O'Connell Center, Gainesville
2021-22 Men's Basketball

Game Time: 2:00 PM
Game Duration: 2:12
Attendance: 9,788

Officials: Pat Adams, Byron Jarrett, Todd Austin

Players => 0, 1, 3, 4, 10, 11, 12, 14, 20, 22, 23, 24, 32, 33, 44FG Types=>AllResults=>All

Florida

All Field Goals

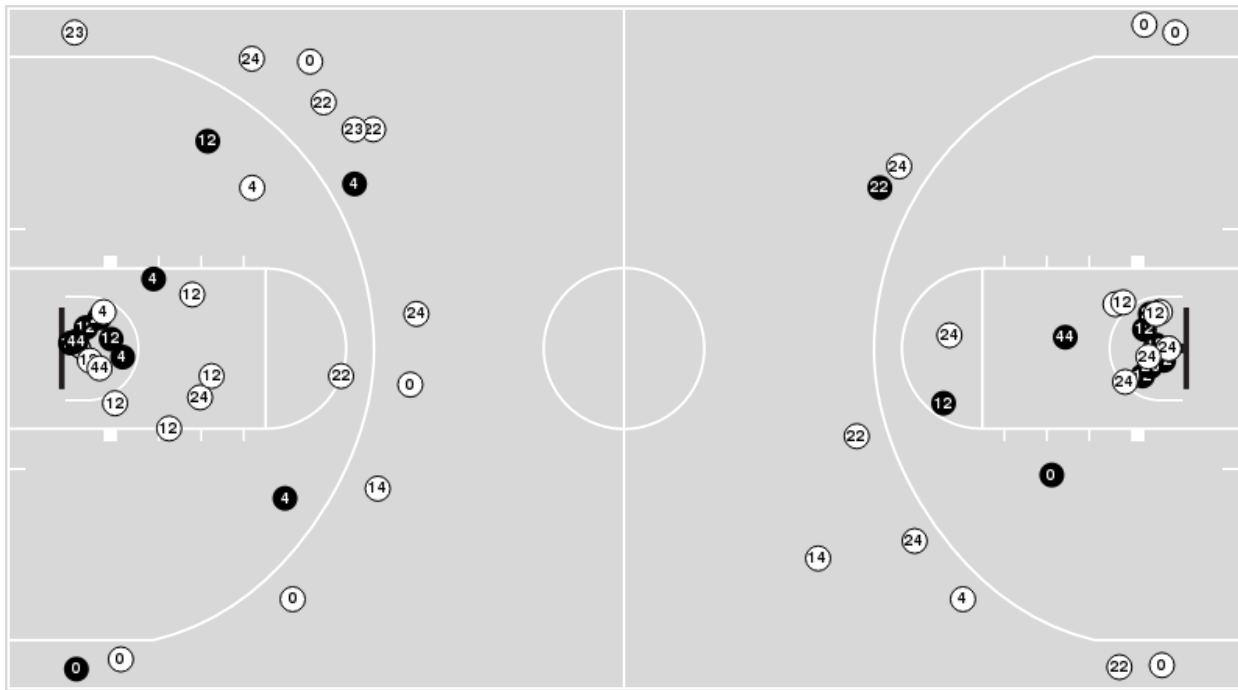

Blow Up Chart

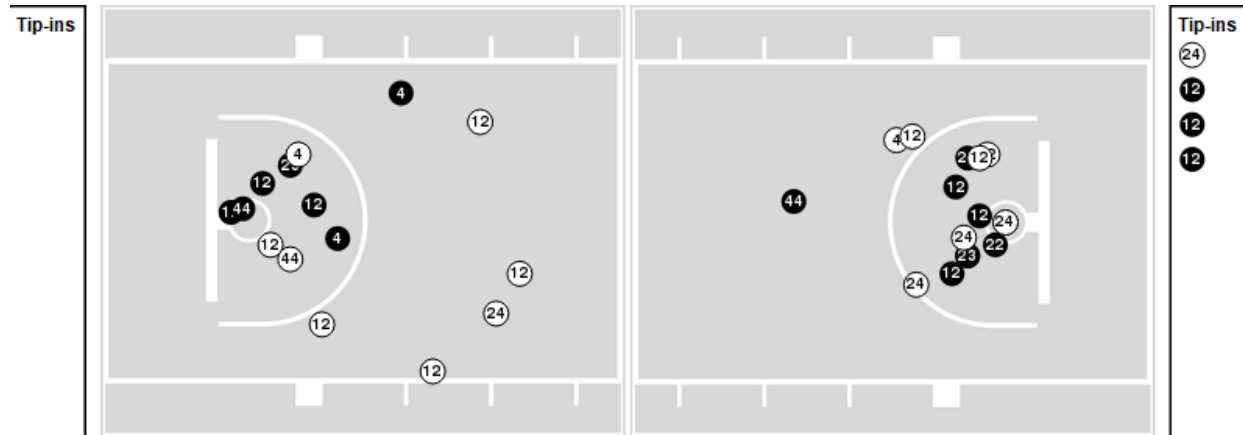

● Made ○ Missed N - Player Number

Florida	M/A	%
Field Goals	25/63	40
2 Points	22/40	55
3 Points	3/23	13
Free Throws	10/16	62

Florida	M/A	%
Points in the Paint	36 (18 / 33)	55
Fast Break Points	12 (6/7)	86
Second Chance Points	14 (9/13)	69
Effective FG%	42	



Kentucky at Florida

03/05/22 Exactech Arena at Stephen C. O'Connell Center, Gainesville
2021-22 Men's Basketball

Game Time: 2:00 PM
Game Duration: 2:12
Attendance: 9,788

Officials: Pat Adams, Byron Jarrett, Todd Austin

Kentucky

Lineup	Quarter On	Time On	Quarter Off	Time Off	Time on Court	Score	Score Diff	Reb	Stl	Tov	Ass	PPP
2- Wheeler S/ 3- Washington Jr. T/ 12- Brooks Jr. K/ 31- Grady K/ 34- Tshiebwe O/	1	20:00	1	15:06	04:54	9-4	5	6	1	2	3	1.1250
3- Washington Jr. T/ 10- Mintz D/ 12- Brooks Jr. K/ 31- Grady K/ 34- Tshiebwe O/	1	15:06	1	13:50	01:16	0-2	-2	2	0	1	0	0.0000
0- Toppin J/ 3- Washington Jr. T/ 10- Mintz D/ 31- Grady K/ 34- Tshiebwe O/	1	13:50	1	12:06	01:44	4-2	2	1	0	0	1	1.3333
0- Toppin J/ 2- Wheeler S/ 10- Mintz D/ 31- Grady K/ 34- Tshiebwe O/	1	12:06	1	09:37	02:29	9-3	6	4	0	0	1	2.3196
0- Toppin J/ 2- Wheeler S/ 10- Mintz D/ 31- Grady K/ 55- Ware L/	1	09:37	1	08:07	01:30	3-1	2	1	0	0	1	1.2295
0- Toppin J/ 2- Wheeler S/ 10- Mintz D/ 31- Grady K/ 34- Tshiebwe O/	1	08:07	1	06:20	01:47	5-4	1	2	0	0	1	1.4535
2- Wheeler S/ 3- Washington Jr. T/ 12- Brooks Jr. K/ 23- Hopkins B/ 34- Tshiebwe O/	1	06:20	1	03:43	02:37	2-6	-4	2	1	0	1	0.5000
2- Wheeler S/ 10- Mintz D/ 12- Brooks Jr. K/ 31- Grady K/ 34- Tshiebwe O/	1	03:43	1	03:03	00:40	0-2	-2	0	0	1	0	0.0000
0- Toppin J/ 2- Wheeler S/ 10- Mintz D/ 31- Grady K/ 34- Tshiebwe O/	1	03:03	1	00:22	02:41	5-2	3	3	1	0	1	1.1261
0- Toppin J/ 3- Washington Jr. T/ 10- Mintz D/ 31- Grady K/ 34- Tshiebwe O/	1	00:22	2	20:00	00:22	1-0	1	0	1	0	0	0.6944
2- Wheeler S/ 3- Washington Jr. T/ 12- Brooks Jr. K/ 31- Grady K/ 34- Tshiebwe O/	2	20:00	2	18:43	01:17	0-5	-5	1	0	1	0	0.0000
0- Toppin J/ 2- Wheeler S/ 3- Washington Jr. T/ 31- Grady K/ 34- Tshiebwe O/	2	18:43	2	16:35	02:08	9-2	7	1	1	0	3	2.0270
0- Toppin J/ 3- Washington Jr. T/ 10- Mintz D/ 31- Grady K/ 34- Tshiebwe O/	2	16:35	2	13:24	03:11	4-5	-1	3	0	1	0	0.6667
0- Toppin J/ 3- Washington Jr. T/ 10- Mintz D/ 31- Grady K/ 55- Ware L/	2	13:24	2	12:34	00:50	0-1	-1	0	0	0	0	0.0000
0- Toppin J/ 3- Washington Jr. T/ 10- Mintz D/ 12- Brooks Jr. K/ 31- Grady K/	2	12:34	2	11:52	00:42	0-3	-3	0	0	0	0	0.0000
0- Toppin J/ 3- Washington Jr. T/ 10- Mintz D/ 31- Grady K/ 34- Tshiebwe O/	2	11:52	2	09:39	02:13	6-2	4	3	0	0	1	2.0000
0- Toppin J/ 2- Wheeler S/ 10- Mintz D/ 31- Grady K/ 34- Tshiebwe O/	2	09:39	2	08:13	01:26	0-2	-2	1	0	0	0	0.0000
2- Wheeler S/ 10- Mintz D/ 12- Brooks Jr. K/ 31- Grady K/ 34- Tshiebwe O/	2	08:13	2	04:54	03:19	6-5	1	1	1	0	0	1.5000
0- Toppin J/ 2- Wheeler S/ 10- Mintz D/ 31- Grady K/ 34- Tshiebwe O/	2	04:54	2	04:09	00:45	0-2	-2	0	0	1	0	0.0000
0- Toppin J/ 2- Wheeler S/ 3- Washington Jr. T/ 31- Grady K/ 34- Tshiebwe O/	2	04:09	2	00:56	03:12	2-4	-2	2	0	2	1	0.4505
2- Wheeler S/ 3- Washington Jr. T/ 12- Brooks Jr. K/ 31- Grady K/ 34- Tshiebwe O/	2	00:56	2	00:52	00:04	0-2	-2	0	0	1	0	0.0000
0- Toppin J/ 2- Wheeler S/ 3- Washington Jr. T/ 31- Grady K/ 34- Tshiebwe O/	2	00:52	2	00:27	00:25	2-0	2	1	1	0	0	2.2727
0- Toppin J/ 3- Washington Jr. T/ 10- Mintz D/ 31- Grady K/ 34- Tshiebwe O/	2	00:27	2	00:00	00:28	4-4	0	1	0	0	0	1.5152



Officials: Pat Adams, Byron Jarrett, Todd Austin

Florida

Lineup	Quarter On	Time On	Quarter Off	Time Off	Time on Court	Score	Score Diff	Reb	Stl	Tov	Ass	PPP
0- Jones M/ 11- Johnson K/ 12- Castleton C/ 22- Appleby T/ 24- Fleming Jr. P/	1	20:00	1	19:50	00:10	0-0	0	0	0	0	0	0.0000
0- Jones M/ 4- Duruji A/ 12- Castleton C/ 22- Appleby T/ 24- Fleming Jr. P/	1	19:50	1	17:05	02:45	4-7	-3	2	0	1	2	0.6667
0- Jones M/ 4- Duruji A/ 12- Castleton C/ 23- McKissic B/ 24- Fleming Jr. P/	1	17:05	1	16:26	00:39	0-0	0	0	0	0	0	0.0000
0- Jones M/ 1- Felder C/ 12- Castleton C/ 23- McKissic B/ 24- Fleming Jr. P/	1	16:26	1	15:37	00:49	0-2	-2	0	1	0	0	0.0000
1- Felder C/ 12- Castleton C/ 22- Appleby T/ 23- McKissic B/ 44- Lane N/	1	15:37	1	15:06	00:31	0-0	0	0	0	0	0	0.0000
12- Castleton C/ 22- Appleby T/ 23- McKissic B/ 24- Fleming Jr. P/ 44- Lane N/	1	15:06	1	13:57	01:09	2-0	2	2	0	0	0	2.0000
12- Castleton C/ 14- Reeves K/ 22- Appleby T/ 24- Fleming Jr. P/ 44- Lane N/	1	13:57	1	12:06	01:51	2-4	-2	1	0	0	0	0.6667
4- Duruji A/ 14- Reeves K/ 23- McKissic B/ 24- Fleming Jr. P/ 44- Lane N/	1	12:06	1	10:36	01:30	3-5	-2	0	0	0	1	1.0000
0- Jones M/ 4- Duruji A/ 22- Appleby T/ 23- McKissic B/ 44- Lane N/	1	10:36	1	09:37	00:59	0-3	-3	0	0	0	0	0.0000
0- Jones M/ 4- Duruji A/ 12- Castleton C/ 22- Appleby T/ 23- McKissic B/	1	09:37	1	08:50	00:47	0-4	-4	0	0	0	0	0.0000
0- Jones M/ 4- Duruji A/ 12- Castleton C/ 22- Appleby T/ 24- Fleming Jr. P/	1	08:50	1	08:07	00:43	1-0	1	1	0	0	0	0.6944
0- Jones M/ 4- Duruji A/ 12- Castleton C/ 22- Appleby T/ 44- Lane N/	1	08:07	1	06:20	01:47	4-5	-1	2	0	0	0	1.0000
0- Jones M/ 4- Duruji A/ 12- Castleton C/ 23- McKissic B/ 44- Lane N/	1	06:20	1	00:22	05:58	10-7	3	7	1	2	2	1.1261
0- Jones M/ 4- Duruji A/ 12- Castleton C/ 22- Appleby T/ 23- McKissic B/	1	00:22	2	20:00	00:22	0-1	-1	1	0	1	0	0.0000
0- Jones M/ 4- Duruji A/ 12- Castleton C/ 22- Appleby T/ 24- Fleming Jr. P/	2	20:00	2	15:22	04:38	11-9	2	7	1	2	2	1.2557
0- Jones M/ 12- Castleton C/ 23- McKissic B/ 24- Fleming Jr. P/ 44- Lane N/	2	15:22	2	14:45	00:37	0-2	-2	0	0	0	0	0.0000
12- Castleton C/ 14- Reeves K/ 23- McKissic B/ 24- Fleming Jr. P/ 44- Lane N/	2	14:45	2	13:24	01:21	2-2	0	1	0	0	0	0.6944
4- Duruji A/ 14- Reeves K/ 22- Appleby T/ 23- McKissic B/ 44- Lane N/	2	13:24	2	11:52	01:32	3-0	3	0	0	0	1	3.0000
4- Duruji A/ 12- Castleton C/ 14- Reeves K/ 22- Appleby T/ 23- McKissic B/	2	11:52	2	09:39	02:13	2-6	-4	1	0	0	0	1.0000
0- Jones M/ 12- Castleton C/ 22- Appleby T/ 24- Fleming Jr. P/ 44- Lane N/	2	09:39	2	07:04	02:35	3-4	-1	2	0	1	0	0.9036
0- Jones M/ 12- Castleton C/ 23- McKissic B/ 24- Fleming Jr. P/ 44- Lane N/	2	07:04	2	04:54	02:10	4-2	2	2	0	0	0	2.0000
12- Castleton C/ 22- Appleby T/ 23- McKissic B/ 24- Fleming Jr. P/ 44- Lane N/	2	04:54	2	04:09	00:45	2-0	2	0	0	0	0	2.0000
0- Jones M/ 12- Castleton C/ 22- Appleby T/ 23- McKissic B/ 24- Fleming Jr. P/	2	04:09	2	02:48	01:21	2-2	0	1	0	0	0	1.0000
12- Castleton C/ 22- Appleby T/ 23- McKissic B/ 24- Fleming Jr. P/ 44- Lane N/	2	02:48	2	01:08	01:40	2-0	2	1	2	0	0	1.0638
4- Duruji A/ 22- Appleby T/ 23- McKissic B/ 24- Fleming Jr. P/ 44- Lane N/	2	01:08	2	01:01	00:07	0-0	0	0	0	0	0	0.0000
12- Castleton C/ 22- Appleby T/ 23- McKissic B/ 24- Fleming Jr. P/ 44- Lane N/	2	01:01	2	00:57	00:03	0-0	0	0	0	0	0	0.0000
0- Jones M/ 12- Castleton C/ 22- Appleby T/ 23- McKissic B/ 24- Fleming Jr. P/	2	00:57	2	00:53	00:05	2-0	2	1	0	0	0	2.0000
4- Duruji A/ 22- Appleby T/ 23- McKissic B/ 24- Fleming Jr. P/ 44- Lane N/	2	00:53	2	00:52	00:00	0-0	0	0	0	0	0	0.0000
0- Jones M/ 12- Castleton C/ 22- Appleby T/ 23- McKissic B/ 24- Fleming Jr. P/	2	00:52	2	00:27	00:25	0-2	-2	0	0	1	0	0.0000
0- Jones M/ 12- Castleton C/ 14- Reeves K/ 23- McKissic B/ 24- Fleming Jr. P/	2	00:27	2	00:00	00:28	4-4	0	2	0	0	0	1.3333



Kentucky at Florida

03/05/22 Exactech Arena at Stephen C. O'Connell Center, Gainesville
2021-22 Men's Basketball

Game Time: 2:00 PM
Game Duration: 2:12
Attendance: 9,788

Officials: Pat Adams, Byron Jarrett, Todd Austin

Kentucky

Lineup	Time	Score	Score Diff	Pts/Min	Reb	Stl	Tov	Ass	PPP
0- Toppin J/ 2- Wheeler S/ 10- Mintz D/ 31- Grady K/ 34- Tshiebwe O/	09:08	19-13	6	2.0803	10	1	1	3	1.2873
0- Toppin J/ 3- Washington Jr. T/ 10- Mintz D/ 31- Grady K/ 34- Tshiebwe O/	07:58	19-13	6	2.3849	8	1	1	2	1.1816
2- Wheeler S/ 3- Washington Jr. T/ 12- Brooks Jr. K/ 31- Grady K/ 34- Tshiebwe O/	06:15	9-11	-2	1.4400	7	1	4	3	0.8182
0- Toppin J/ 2- Wheeler S/ 3- Washington Jr. T/ 31- Grady K/ 34- Tshiebwe O/	05:45	13-6	7	2.2609	4	2	2	4	1.3320
2- Wheeler S/ 10- Mintz D/ 12- Brooks Jr. K/ 31- Grady K/ 34- Tshiebwe O/	03:59	6-7	-1	1.5063	1	1	1	0	1.2000
2- Wheeler S/ 3- Washington Jr. T/ 12- Brooks Jr. K/ 23- Hopkins B/ 34- Tshiebwe O/	02:37	2-6	-4	0.7643	2	1	0	1	0.5000
0- Toppin J/ 2- Wheeler S/ 10- Mintz D/ 31- Grady K/ 55- Ware L/	01:30	3-1	2	2.0000	1	0	0	1	1.2295
3- Washington Jr. T/ 10- Mintz D/ 12- Brooks Jr. K/ 31- Grady K/ 34- Tshiebwe O/	01:16	0-2	-2	0.0000	2	0	1	0	0.0000
0- Toppin J/ 3- Washington Jr. T/ 10- Mintz D/ 31- Grady K/ 55- Ware L/	00:50	0-1	-1	0.0000	0	0	0	0	0.0000
0- Toppin J/ 3- Washington Jr. T/ 10- Mintz D/ 12- Brooks Jr. K/ 31- Grady K/	00:42	0-3	-3	0.0000	0	0	0	0	0.0000



Kentucky at Florida

03/05/22 Exactech Arena at Stephen C. O'Connell Center, Gainesville
2021-22 Men's Basketball

Game Time: 2:00 PM
Game Duration: 2:12
Attendance: 9,788

Officials: Pat Adams, Byron Jarrett, Todd Austin

Florida

Lineup	Time	Score	Score Diff	Pts/Min	Reb	Stl	Tov	Ass	PPP
0- Jones M/ 4- Duruji A/ 12- Castleton C/ 22- Appleby T/ 24- Fleming Jr. P/	08:06	16-16	0	1.9753	10	1	3	4	0.9877
0- Jones M/ 4- Duruji A/ 12- Castleton C/ 23- McKissic B/ 44- Lane N/	05:58	10-7	3	1.6760	7	1	2	2	1.1261
12- Castleton C/ 22- Appleby T/ 23- McKissic B/ 24- Fleming Jr. P/ 44- Lane N/	03:37	6-0	6	1.6590	3	2	0	0	1.5464
0- Jones M/ 12- Castleton C/ 23- McKissic B/ 24- Fleming Jr. P/ 44- Lane N/	02:47	4-4	0	1.4371	2	0	0	0	1.3333
0- Jones M/ 12- Castleton C/ 22- Appleby T/ 24- Fleming Jr. P/ 44- Lane N/	02:35	3-4	-1	1.1613	2	0	1	0	0.9036
4- Duruji A/ 12- Castleton C/ 14- Reeves K/ 22- Appleby T/ 23- McKissic B/	02:13	2-6	-4	0.9023	1	0	0	0	1.0000
12- Castleton C/ 14- Reeves K/ 22- Appleby T/ 24- Fleming Jr. P/ 44- Lane N/	01:51	2-4	-2	1.0811	1	0	0	0	0.6667
0- Jones M/ 12- Castleton C/ 22- Appleby T/ 23- McKissic B/ 24- Fleming Jr. P/	01:51	4-4	0	2.1622	2	0	1	0	0.8000
0- Jones M/ 4- Duruji A/ 12- Castleton C/ 22- Appleby T/ 44- Lane N/	01:47	4-5	-1	2.2430	2	0	0	0	1.0000
4- Duruji A/ 14- Reeves K/ 22- Appleby T/ 23- McKissic B/ 44- Lane N/	01:32	3-0	3	1.9565	0	0	0	1	3.0000
4- Duruji A/ 14- Reeves K/ 23- McKissic B/ 24- Fleming Jr. P/ 44- Lane N/	01:30	3-5	-2	2.0000	0	0	0	1	1.0000
12- Castleton C/ 14- Reeves K/ 23- McKissic B/ 24- Fleming Jr. P/ 44- Lane N/	01:21	2-2	0	1.4815	1	0	0	0	0.6944
0- Jones M/ 4- Duruji A/ 12- Castleton C/ 22- Appleby T/ 23- McKissic B/	01:09	0-5	-5	0.0000	1	0	1	0	0.0000
0- Jones M/ 4- Duruji A/ 22- Appleby T/ 23- McKissic B/ 44- Lane N/	00:59	0-3	-3	0.0000	0	0	0	0	0.0000
0- Jones M/ 1- Felder C/ 12- Castleton C/ 23- McKissic B/ 24- Fleming Jr. P/	00:49	0-2	-2	0.0000	0	1	0	0	0.0000
0- Jones M/ 4- Duruji A/ 12- Castleton C/ 23- McKissic B/ 24- Fleming Jr. P/	00:39	0-0	0	0.0000	0	0	0	0	0.0000
1- Felder C/ 12- Castleton C/ 22- Appleby T/ 23- McKissic B/ 44- Lane N/	00:31	0-0	0	0.0000	0	0	0	0	0.0000
0- Jones M/ 12- Castleton C/ 14- Reeves K/ 23- McKissic B/ 24- Fleming Jr. P/	00:28	4-4	0	8.5714	2	0	0	0	1.3333
0- Jones M/ 11- Johnson K/ 12- Castleton C/ 22- Appleby T/ 24- Fleming Jr. P/	00:10	0-0	0	0.0000	0	0	0	0	0.0000
4- Duruji A/ 22- Appleby T/ 23- McKissic B/ 24- Fleming Jr. P/ 44- Lane N/	00:07	0-0	0	0.0000	0	0	0	0	0.0000